

NIHAVEND ŞARKI  
DÖNME ARTIK VAKİT GEÇ

BESTE : METİN MILLİ  
SÖZ : YUSUF ERGİN

DÜYEK

ARANAĞME

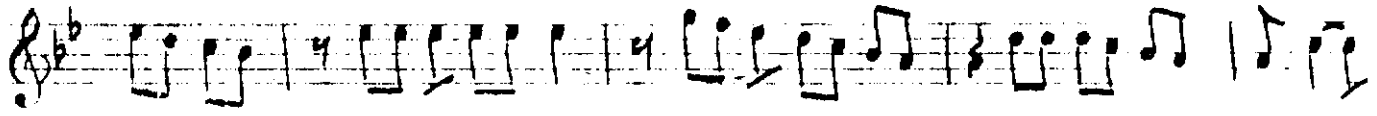

DÖNME ARTIK VAKİT GEÇ O ŞAR KI YA DİM KAL DI O ŞAR

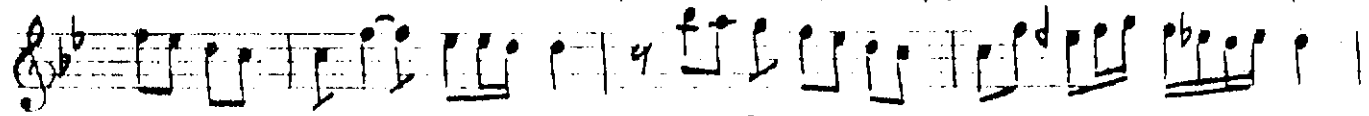

KI YA DİM KAL DI O ŞAR

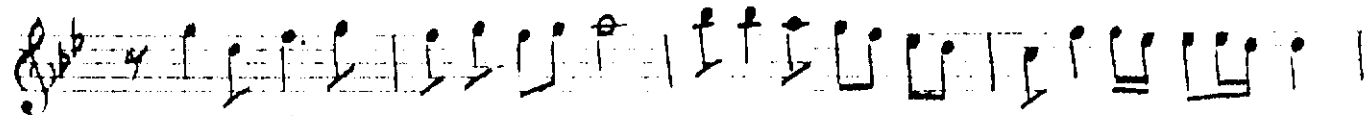

DÖNME GİZ GİZ O ŞAR YÜZ VE AK SAĞ LA DİM KAL DI

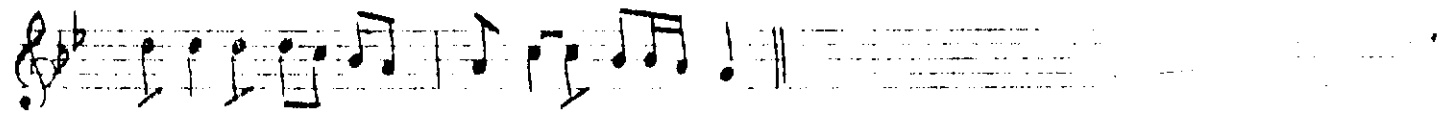

VE AK SAĞ LA DİM KAL DI

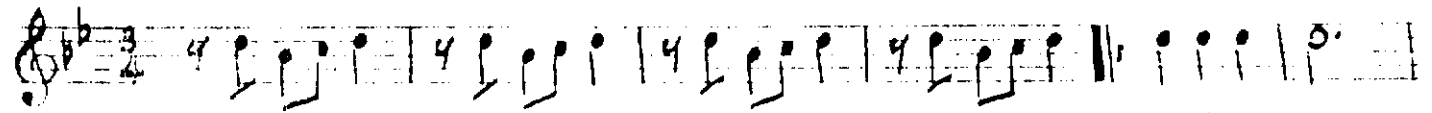

O ŞAR BE Dİ SEN DEN

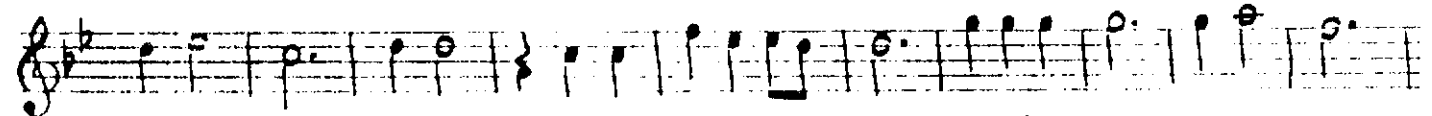

A YIR DI ARTIK A NI LAR AL DI GEMİ GEM DEN A YIR DI

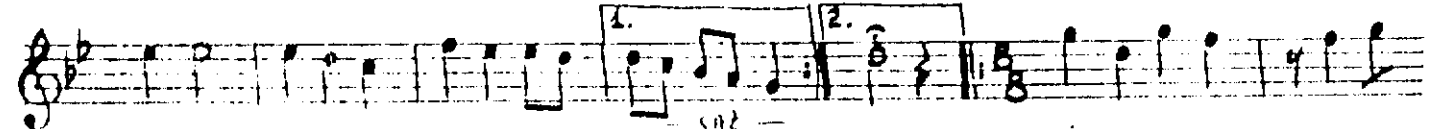

DO LAR A DEN LAR AL DI OŞAR BİR BÖRÜM VAR TAN RI

YA SE PE CER CA HUM TAL DI SE PE CER CA HUM



BİR ZAHARLAR İ GİM DE YEMEYİ SİL YEMEYİ SİL YEMEYİ

SU RA HAD VAR DI SAZ

  
 BU KÜŞÜŞ GÖLE DÜŞ-DÜŞ GELİR BİR DALIM MI MI

GE LEN BIR DA LIL AL OL